

ROSE LAKE FOREST BEACH

PART OF THE E 1/2 OF THE SW 1/4 OF SECTION 4 AND
PART OF THE NW 1/4 OF SECTION 9, T-19-N, R-9-W, ROSE
LAKE TOWNSHIP, OSCEOLA COUNTY, MICHIGAN.

CERTIFIED TRUE COPY OF
RECORDED PLAT

Loren E. McMorris
LOREN E. MCMORRIS
STATE TREASURER
By *Robert E. Lawrence*
ROBERT E. LAWRENCE, State Surveyor
Dated *May 9, 1972*

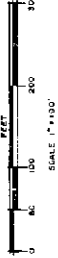

LONG CHORD BEARING & DISTANCE
S 89° 32' 55" W 271.37'
RADIUS = 154 TO 32° 55"
ARC = 34° 47'

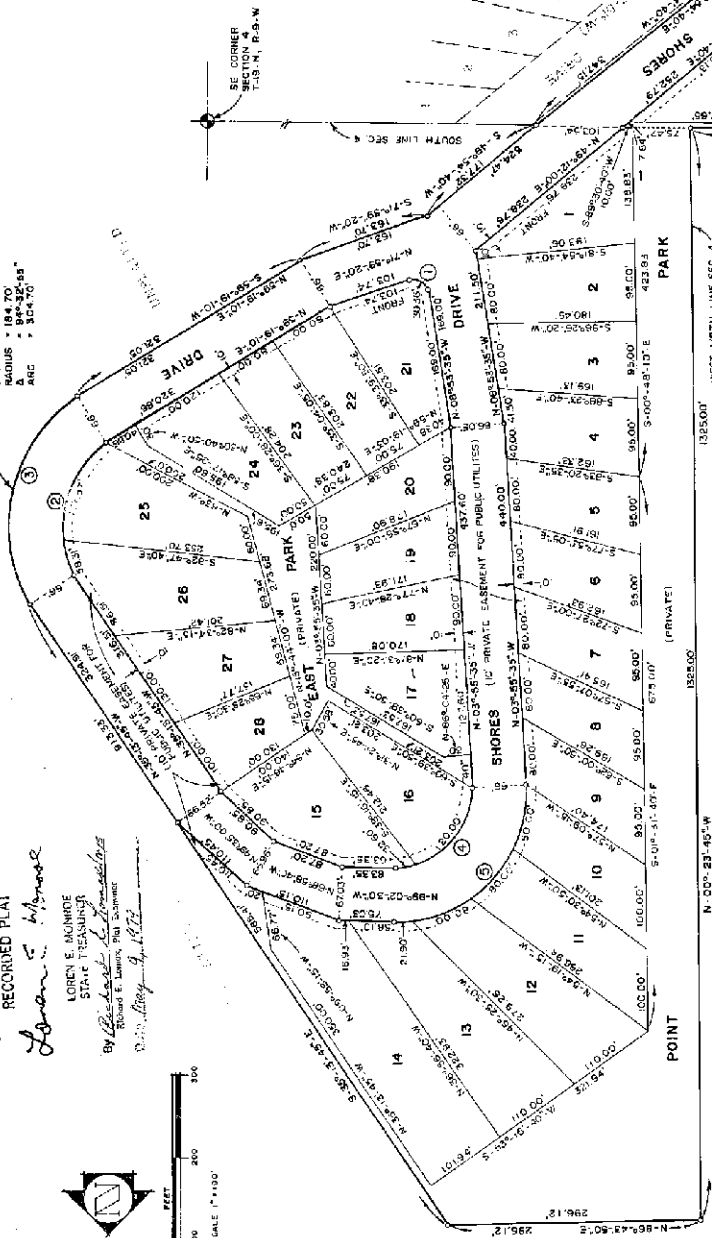

NO.	RADIUS	CHORD	ARC	TAN	I.C.	BEARING
1	17.50'	945.07'-05"	30.36'	20.98'	28.71'	N-56°27'-07"-W
2	118.70'	945.32'-55"	69.88'	19.83'	175.40'	S-12°02'-42"-W
3	184.70'	945.32'-55"	304.79'	199.99'	271.13'	S-12°02'-42"-W
4	92.15'	945.32'-55"	128.60'	100.30'	135.75'	N-43°30'-58"-E
5	158.15'	945.32'-55"	261.90'	172.24'	232.98'	N-43°30'-58"-E

LEGEND

1. ALL DIMENSIONS ARE IN FEET.
2. ALL CURVE DIMENSIONS ARE ALONG THE ARC.
3. LOT CORNERS HAVE BEEN MARKED WITH 1 1/2" DIAMETER IRON PINS, 18" HIGH IN LENGTH.
4. CONCRETE MONUMENTS HAVE BEEN PLACED AT ALL POINTS MARKED THUS "P".
5. BEGINNINGS WERE ESTABLISHED FROM THE RECORDED PLAT OF "ROSE LAKE FOREST SHORES" PLAT FILE PAGES 301, 309 & 303.

RECORDING CERTIFICATE

This plat was received for record on the 26th day of May, A.D. 1972 at 5:00 P.M.
Recorded in Liber 242 of Plats on Pages 301-310

Robert E. Lawrence
1174 EASTERN
Register of Deeds

This plat is subject to restrictions as required by Act 208 of 1966, which are noted on certain lots with respect to the requirements of the Michigan Department of Natural Resources and/or the Michigan Department of Public Health, which are recorded in Liber 357 on Pages 57-7 of records of this County.

SOUTHWEST CORNER SECTION 9, T-19-N, R-9-W

POINT OF BEGINNING

"ROSE LAKE FOREST SHORES" PLAT FILE PAGES 301, 309 & 303.

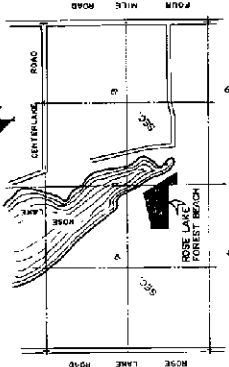

ROSE LAKE HEIGHTS
RECORDED AT LIBER 2,
PAGES 86 & 86A

ROSE LAKE FOREST BEACH

PART OF THE E 1/2 OF THE SW 1/4 OF SECTION 4 AND
PART OF THE NW 1/4 OF SECTION 9, T-19-N, R-9-W, ROSE
LAKE TOWNSHIP, OSCEOLA COUNTY, MICHIGAN.

SURVEYOR'S CERTIFICATE

I, Gerald J. Gray, Surveyor, certify: That I have surveyed, divided and mapped on this plat, described as follows: The land embraced in the plat of Rose Lake Forest Beach, being part of the Sections 4 and 9, T-19-N, R-9-W, Rose Lake Township, Osceola County, Michigan, and vested in Rose Lake Forest Shores Subdivision (Plat Lots 1-4 of Rose Lake Forest Shores Subdivision (Plat Milo, Pages 301, 302 and 303), more particularly described as follows:

Commencing at the Southwest Section Corner of said Section 4; Thence N 89° 40' 00" E along the South Section Line 1021.9 feet to the intersection of the line of Section 4 and the North Line of the recorded plat of Rose Lake Forest Shores, 287.49 feet;

Thence N 00° 23' 45" W along the West 1/8 Line 1325.00 feet;

Thence S 85° 43' 15" E, 295.12 feet;

Thence S 35° 15' 45" E, 450.00 feet to a curve, to the right 304.70 feet, said curve having a radius of 1041.70 feet and a long chord bearing and distance of S 12° 02' 42" W, 271.37 feet;

Thence S 59° 19' 10" W, 321.05 feet;

Thence S 71° 59' 20" W, 163.70 feet;

Thence S 49° 54' 40" W, 977.52 feet to the Section Line between Sections 4 and 9, 947.15 feet;

Thence S 71° 20' 05" W, 103.32 feet;

Thence N 15° 30' 55" W, 66.00 feet;

Thence S 74° 24' 05" W, 53.82 feet;

Thence N 11° 56' 30" W, 202.50 feet to the Point of Beginning, containing 15.64 acres.

This plat includes thirty one (31) lots and two (2) private drives.

That I have made such survey, land-division and plat by the direction of the owners of such land.

That such plat is a correct representation of all exterior boundaries of the land surveyed and the subdivision of it.

That the required monuments and bearings have been deposited with the proper authorities, as required by Section 125 of the act.

That the accuracy of survey is within the limits required by Section 125 of the act.

That the bearings shown on the plat are expressed as required by Section 125 (3) of the act and as explained in the Legend.

Gerald J. Gray
Gerald J. Gray, Surveyor
Registered Land Surveyor No. 17744
1104 K. Michigan Avenue
Big Rapids, Michigan 49307

ACKNOWLEDGMENT

State of Michigan }
County of Osceola } s.s.
Personally came before me this 12th day of December, 1978, Allan D. Wood, President of the above named corporation, to me known to be the person who executed this foregoing instrument, and acknowledged that he executed the foregoing instrument as such officer, as the free act and deed of said corporation, by its authority.

Notary Public
Judy W. Sadowski
Judy W. Sadowski, Oakland County,
My Commission Expires July 19, 1979

PROPRIETOR'S CERTIFICATE

We, as Proprietors, certify that we caused the land embraced in this plat to be surveyed, divided, mapped and dedicated as represented on this plat and that Shores Drive is for the use of the public; that East Park and Point Park are private and for the use of the lot owners of this plat and all other contiguous plats where title is traceable to this proprietor; that the public utility easements are traceable to other owners and all other easements are for the uses shown on the plat.

Duane F. Wood
Duane F. Wood, Witness
Allan D. Wood
Allan D. Wood
2400 N. Maple
Royal Oak, Michigan 48073
Attorney-in-Fact
Liber 345, Pages 40 thru 47

Attorney-in-Fact for the following: Gerald G. and Rollene A. Dupuis; Matt J. and Dorothy J. Szatkowski; Stanley J. and Virginia Dulong; Gerald J. and Martha T. Kaiser; Frank J. and Marjorie G. Jachym; Raymond A. and Martha J. Schlepke; Herbert K. and Elizabeth J. Schneider; Waterland Sales Service, Inc.

ACKNOWLEDGMENT

State of Michigan }
County of Osceola } s.s.
Personally came before me this 12th day of December, 1978, Allan D. Wood, Attorney-in-Fact, to me known to be the person who executed the foregoing instrument, and to the person who executed the foregoing instrument, and as such Attorney-in-Fact as his free act and deed.

Notary Public
Judy W. Sadowski
Judy W. Sadowski, Oakland County,
My Commission Expires July 19, 1979

COUNTY TREASURER'S CERTIFICATE

The records in my office show no unpaid taxes or special assessments for the five years preceding December 12, 1978, involving the lands included in this plat.

Elizabeth Stafford
Elizabeth Stafford, Osceola County Treasurer

COUNTY DRAIN COMMISSIONER'S CERTIFICATE

Approved on Dec. 12, 1978 as complying with Section 192 of Act 289, P.A. 1967 and the applicable rules and regulations published by my office in the County of Osceola.

Tommie Baughan
Tommie Baughan, Drain Commissioner

CERTIFICATE OF COUNTY ROAD COMMISSIONERS

Approved on Dec. 13, 1978 as complying with Section 183 of Act 289, P.A. 1967 and the applicable rules and regulations of the Board of County Road Commissioners of Osceola County.

Ellis E. Hazlett
Ellis E. Hazlett, Chairman

Joseph J. Warner
Joseph J. Warner, Member

(ABSENT)
Allyn Hoyt
Allyn Hoyt, Member

CERTIFICATE OF MUNICIPAL APPROVAL

I certify that this plat was approved by the Township Board of the Township of Rose Lake, at a meeting held January 10, 1979 and was revisited and found to be in compliance with Act 289, P.A. 1967. This plat was approved by the Central Michigan District Health Department on July 31, 1978 as required on the preliminary plat.

James W. Bohn
James W. Bohn, Township Clerk

COUNTY PLAT BOARD CERTIFICATE

This plat has been reviewed and is approved by the Osceola County Plat Board, in compliance with Act 289, P.A. 1967, and the Plat Board's applicable rules and regulations.

Ray E. Johnson
Ray E. Johnson, Registrar of Deeds

Carl L. Myman
Carl L. Myman, County Clerk

Elizabeth Stafford
Elizabeth Stafford, County Treasurer

Allan D. Wood
Allan D. Wood, President
Duane F. Wood, Witness

Judy W. Sadowski
Judy W. Sadowski, Witness