

ROSE LAKE FOREST KNOLL NO. 2

PART OF THE E 1/2 OF THE SW 1/4, SECTION 5, T19N-R9W,
ROSE LAKE TOWNSHIP, OSCEOLA COUNTY, MICHIGAN

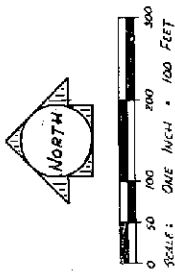

LEGEND

1. ALL DIMENSIONS ARE IN FEET.
2. ALL CURVE DISTENSIONS ARE ACROSS THE ARC.
3. CURVED MOVEMENTS HAVE BEEN PLACED AT ALL POINTS MARKED "0".
4. LOT CORNERS HAVE BEEN MARKED WITH 1/2 DIA. IRON RODS, 18-24 LENGTH.
5. BEARINGS WERE ESTABLISHED FROM THE PROPOSED PLAT OF "SOUTH ROSE LAKE FOREST". PLAT FILE DATES 287-300.

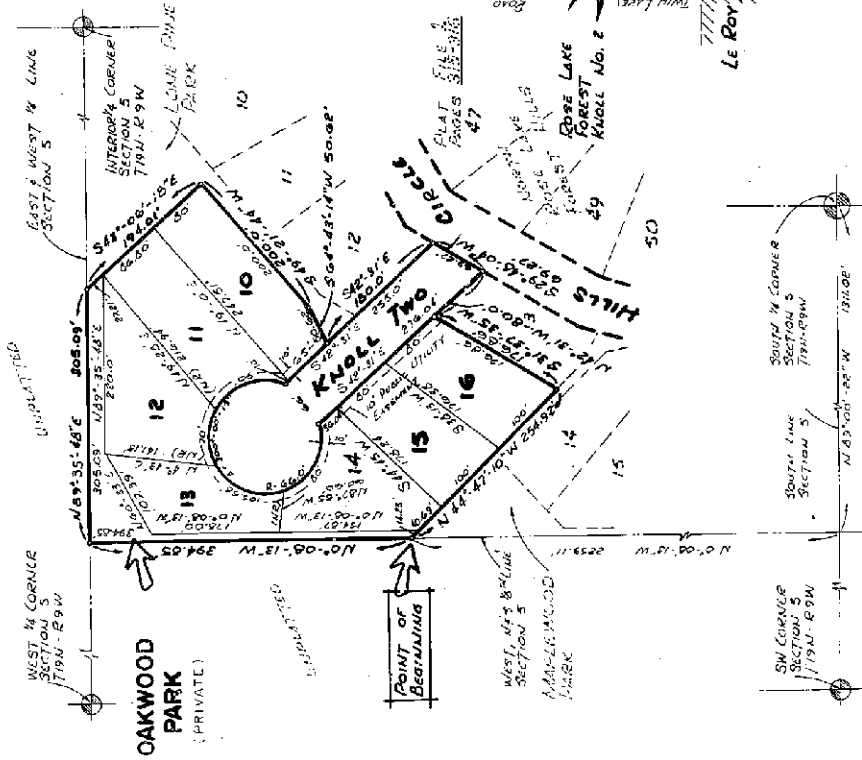

LOCATION SKETCH

NO SCALE

CERTIFIED TRUE COPY OF
RECORDED PLAT

By *Gerald J. Gray*
Gerald J. Gray
REGISTERED LAND SURVEYOR
MID-MICHIGAN ENG. & SURVEY CO.
1107 North Michigan Avenue
Big Rapids, Michigan 49307
Date *Dec. 12, 1978*

THE PLAT IS SUBJECT TO RESTRICTIONS AS REQUIRED BY ACT 206 OF 1967, AS AMENDED ON CERTAIN LOTS WITH RESPECT TO THE REQUIREMENTS OF THE MICHIGAN DEPARTMENT OF NATURAL RESOURCES AND/OR THE MICHIGAN DEPARTMENT OF PUBLIC HEALTH, WHICH ARE RECORDED IN LIBER 356 ON PAGE 543 OF RECORDS OF THIS COUNTY.

SURVEYOR'S CERTIFICATE

I, Gerald J. Gray, surveyor, certify:
That I have surveyed, divided and marked the land shown on this plat, described as follows:
The land embraced in the plat of ROSE LAKE FOREST KNOLL NO. 2 SUBDIVISION, being a part of the EAST 1/2 of the southeast 1/4 of section 5, T 19 N - R 9 W, Rose Lake Township, Osceola County, Michigan, described as follows:
Beginning at a point on the West 1/8th line of said section 5, which is N 89° 30' 22" E, 1311.02 feet along the South line of Section 5 and N 00° 05' 23" E, 2259.11 feet along the West 1/8th line of section 5 from the South 1/4 corner of said section 5)
Thence N 00° 09' 13" E, 394.85 feet along said 1/8th line;
Thence N 89° 35' 48" E, 395.09 feet along the S x 1/4 line of said Section 5;
Thence S 43° 05' 28" E, 194.01 feet;
Thence S 49° 21' 24" E, 200.0 feet;
Thence S 64° 43' 14" E, 50.62 feet;
Thence S 42° 31' E, 180.0 feet;
Thence S 29° 48' 04" E, 69.27 feet;
Thence N 42° 31' E, 80.0 feet;
Thence S 31° 37' 35" E, 176.86 feet;
Thence N 48° 47' 20" E, 254.92 feet to the POINT OF BEGINNING, containing 3.80 acres.

This plat contains 7 (seven) lots and 1 (one) Park.
That I have made such survey, land division and plat by the direction of the owners of such land.
That each plat is a correct representation of all the exterior boundaries of the land surveyed and the subdivision of it.
That the required monuments and lot markers have been located in the ground on that survey has been deposited with the municipality, as required by Section 125 of the act.
That the accuracy of survey is within the limits required by Section 126 of the act.
That the bearings shown on the plat are expressed as required by section 126 (3) of the act and as explained in the legend.

Dec. 12, 1978
Date
Gerald J. Gray
Gerald J. Gray
Registered Land Surveyor No. 17741
Cerald J. Gray, President
Mid-Michigan Eng. & Survey Co.
1107 North Michigan Avenue
Big Rapids, Michigan 49307



ROSE LAKE FOREST KNOLL NO. 2

PART OF THE E 1/2 OF THE SW 1/4, SECTION 5, T19N-R9W,
ROSE LAKE TOWNSHIP, OSCEOLA COUNTY, MICHIGAN

PROMOTOR'S CERTIFICATE

The Silver Thaler Co., a corporation duly organized and existing under the laws of the State of Michigan by Allan D. Wood, President, as proprietor, has caused the land to be surveyed, divided, mapped and dedicated as represented on this plat and that the street identified and dedicated as represented on this plat and that the street identified as Small Two is for the use of the public; that oakwood park is private and is for the use of the lot owners; that the public utility easements are private easements and that all other easements are for the uses shown on the plat.

ZING RIVER TOWNSH. CO.
2000
Royal Oak, Michigan 48067

Allan D. Wood President
Allan D. Wood
Suzanne A. Greshy Wilson
Greshy V. Greshy Wilson

ACKNOWLEDGMENT

State of Michigan }
County of Osceola } S.S.

Personally came before me this 12th day of DECEMBER, 1979, Allan D. Wood, President of the above named corporation, to me known to be the person who executed the foregoing instrument, and to me known to be such president of said corporation, and acknowledged that he executed the foregoing instrument as such officer as the first act and deed of said corporation, by its authority.

Notary Public Suzanne A. Greshy Wilson OSCEOLA COUNTY, MICHIGAN
ROSELAKE A. GRESHY

My Commission Expires Sept. 23, 1980

COUNTY TREASURER'S CERTIFICATE

The records in my office show no unpaid taxes or special assessments for the five years preceding December 3, 1977 involving the lands included in this plat. RECERTIFIED DATE December 12, 1978

Elizabeth Stafford Osceola County Treasurer



COUNTY URBAN COMMISSIONER'S CERTIFICATE

Approved on Oct 3, 1977 as complying with Section 192 of Act 283, P.A. 1967 and the applicable rules and regulations published by my office in the County of Osceola,

James W. Booth RECERTIFIED DATE Dec 13, 1977
James W. Booth
Urban Commissioner

CERTIFICATE OF COUNTY ROAD COMMISSIONERS

Approved on October 10, 1977 as complying with Section 189 of Act 286, P.A. 1967 and the applicable rules and regulations of the Board of County Road Commissioners of Osceola County,

Ellis F. Bazett RECERTIFIED DATE 1-8-79
Ellis F. Bazett
Chairman

James A. Stemeny MEMBER

Robert Hoff MEMBER

ALLEN WOOD MEMBER

COUNTY DEAT BOARD CERTIFICATE

This plat has been reviewed and is approved by the Osceola County Plat Board on August 2, 1978 as complying with all of the provisions of Act 289, P.A. 1967, and the plat board's applicable rules and regulations.

Elmer Edstrom RECERTIFIED DATE Jan. 16, 1979
Elmer Edstrom
Register of Deeds

Carol R. Wynman County Clerk

Elizabeth Stafford County Treasurer

RECORDING CERTIFICATE

State of Michigan }
Osceola County }

This plat was received for records on the 26th day of March, A.D. 19 78 at 3:20 P.M., recorded in Book 1 of plate on page 223-224.

Elmer Edstrom Register of Deeds

PROMOTOR'S CERTIFICATE

WE AS PROMOTORS CERTIFY THAT WE CAUSED THE LAND EMBRACED IN THIS PLAT TO BE SURVEYED, DIVIDED, MAPPED AND DEDICATED AS REPRESENTED ON THIS PLAT AND THAT THE PUBLIC UTILITY EASEMENTS AND PRIVATE EASEMENTS SHOWN ON THIS PLAT ARE OTHER EASEMENTS ARE FOR THE USES SHOWN ON THE PLAT.

James W. Booth WITNESS
James W. Booth WITNESS
KAREN LEHR WITNESS

ALLEN D. WOOD
NOTARY PUBLIC
ROYAL OAK, MICHIGAN 48073
PAGES 23 THRU 71

LLOYD KINSEY B. BARBARA KINSEY
MARY MAHINI & MARY M. COSTANZA
DONALD D KELLY & GRACE M KELLY

ACKNOWLEDGMENT

STATE OF MICHIGAN }
COUNTY OF OSCEOLA } S.S.
PERSONALLY CAME BEFORE ME THIS 12th day of December, 19 78 and acknowledged to me that the person who executed the foregoing instrument, and to me acknowledged that he executed the foregoing instrument as such attorney-in-fact as the free act and deed.

Notary Public James W. Booth OSCEOLA COUNTY, MICHIGAN
ROSELAKE A. GRESHY
MY COMMISSION EXPIRES 5-23-79